

Planning Permit No. A/15654/457/93

**ELEVATION APPROVED**

SUBJECT TO THE CONDITIONS IN THIS OFFICE LETTER.

No. A3/22043/85

FOR MEMBER SECRETARY  
MADRAS VILLAGE  
DEVELOPMENT AUTHORITY  
MADRAS

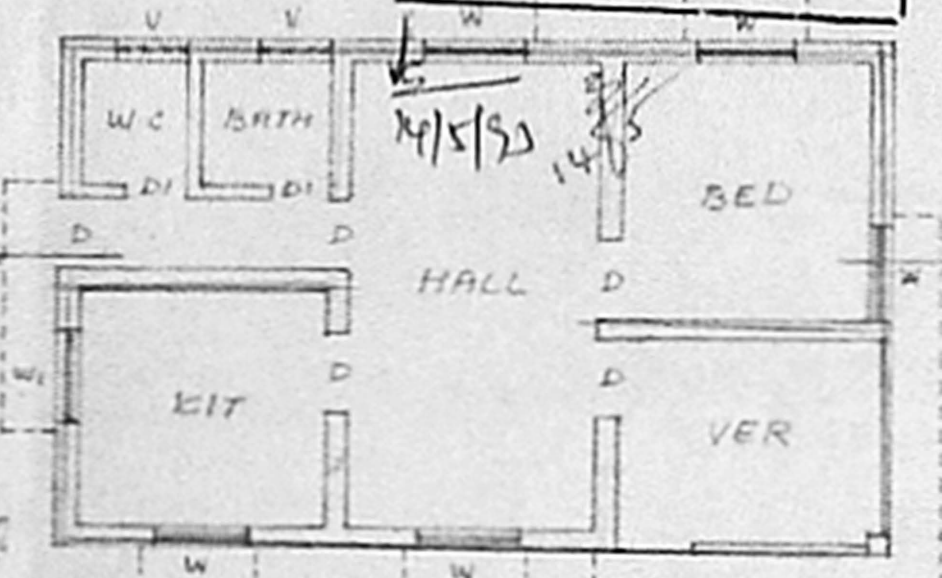

**PLAN**

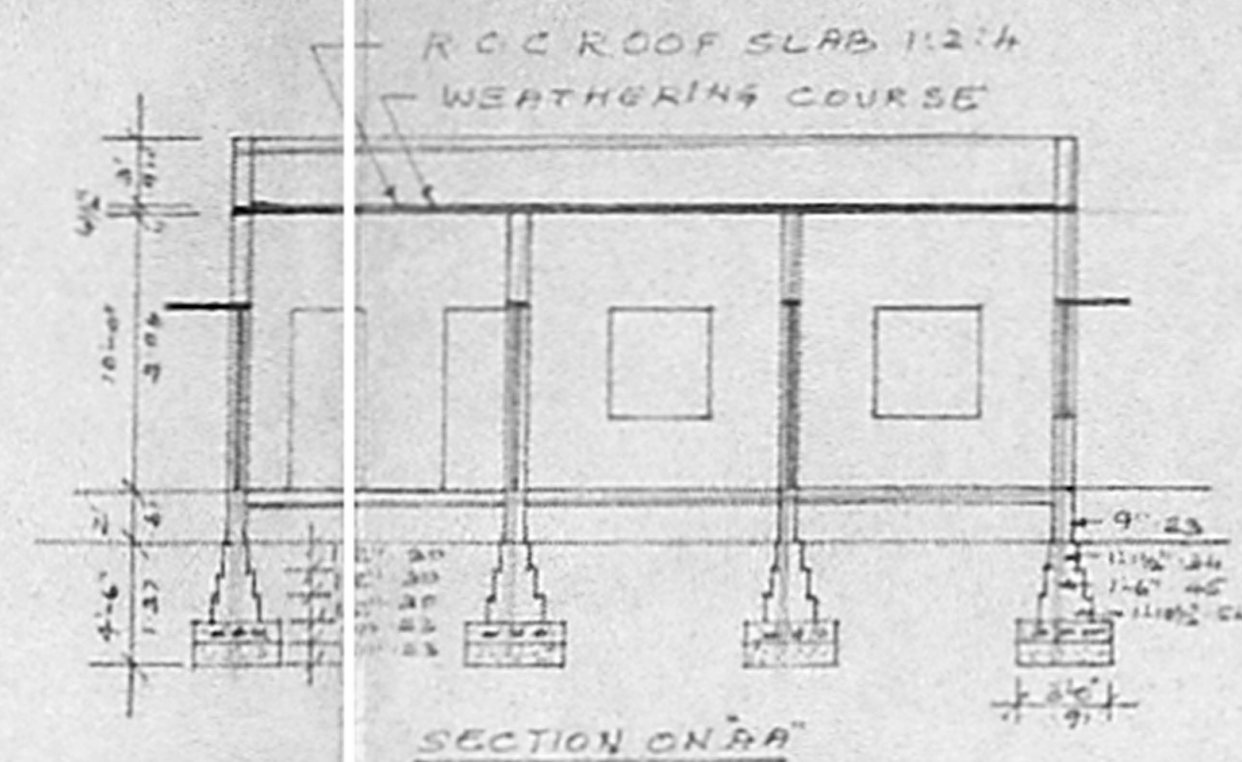

**SECTION ON AA'**

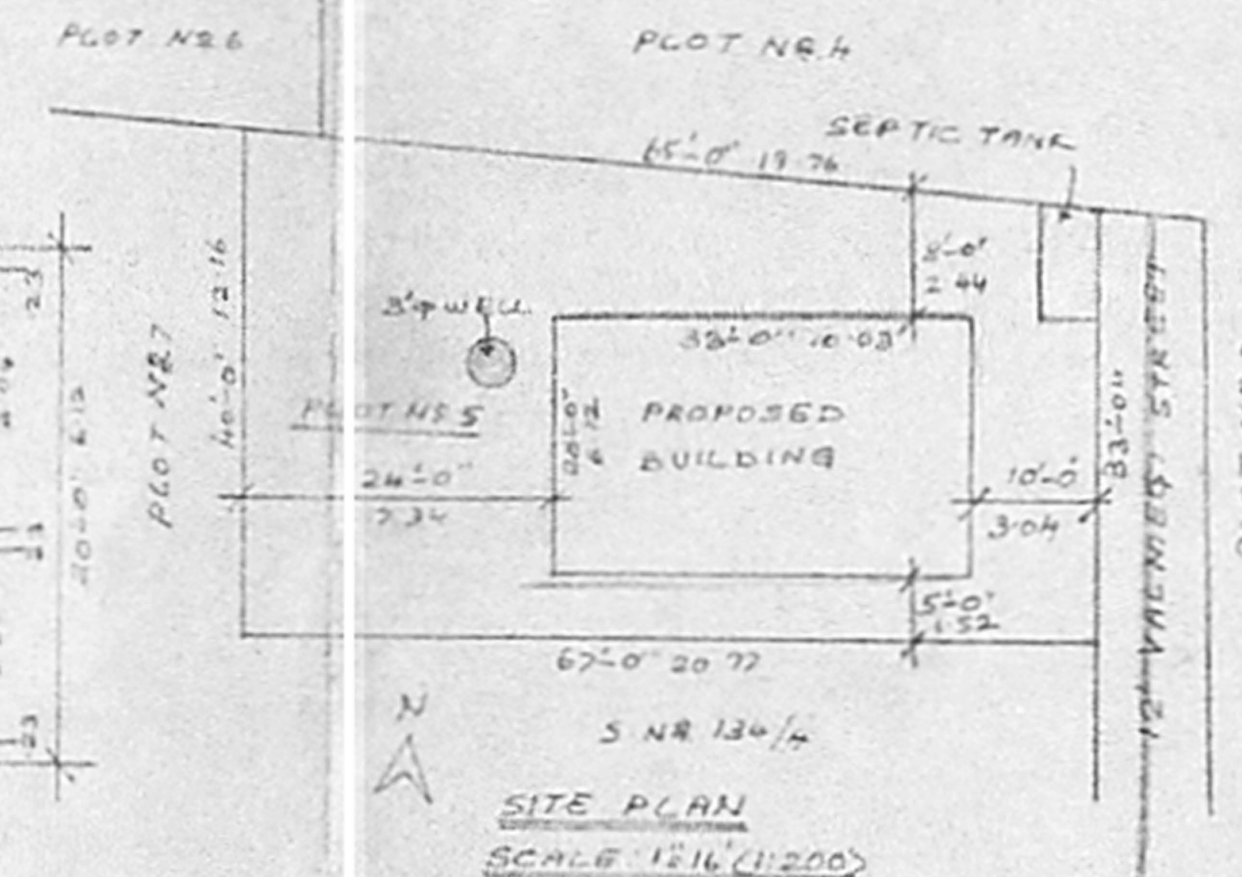

**SITE PLAN**  
SCALE: 1/8" = 1'-0" (1:200)

PLOT AREA: 2409 sqft (223.8m<sup>2</sup>)  
BUILTUP AREA: 660 sqft (61.3m<sup>2</sup>)  
CARPET AREA: 540 sqft (50.2m<sup>2</sup>)  
COVERAGE: 27%  
F.S.I: 27

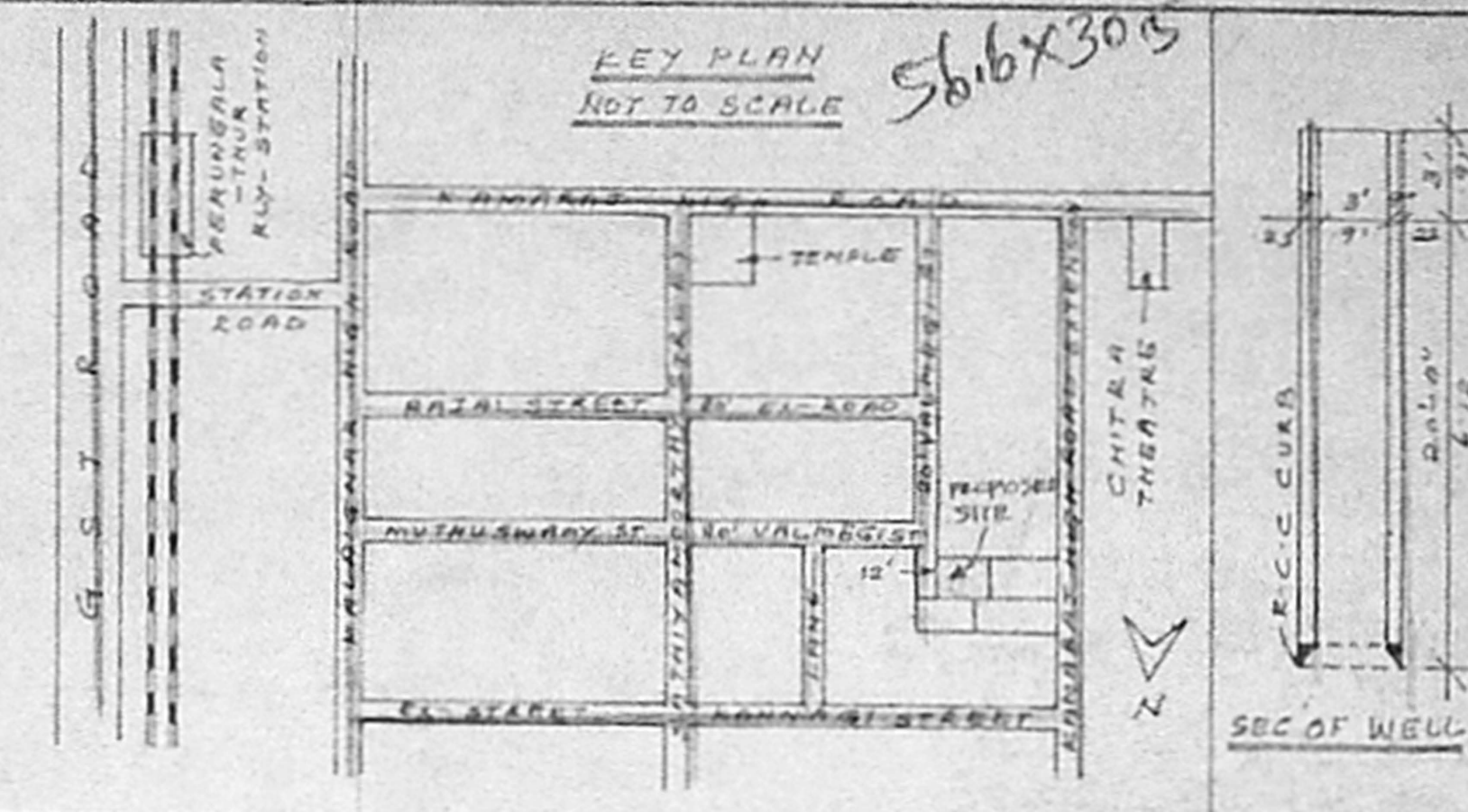

**KEY PLAN**  
NOT TO SCALE

**SEC OF WELL**

PLAN SHOWING THE PROPOSED RESIDENTIAL BUILDING IN R.S. NO. 134/30-1 (OLD S.N. 134/3) (NEW S.N. 134/630) PERUNGALATHUR VILLAGE SAIDAPET TL, CHENNAI SCALE: 1/8" = 1'-0" (1:100)

- || SCHEDULE OF JOINERY ||**
- D : PANELLED DOOR 3'-0" x 2'-0" - 91 x 210
  - D1 : -DO- 2'-6" x 4'-0" - 25 x 182
  - W : PANELLED WINDOW 4'-0" x 4'-6" - 122 x 137
  - W1 : -DO- 4'-0" x 2'-6" - 122 x 75
  - V : VENTILATOR 3'-0" x 2'-0" - 91 x 25

- || REFERENCE ||**
- R.C.C. FOR FOUNDATION & FLOORING
  - SAND FILLING FOR FOUNDATION & FLOORING
  - BRICK WORK IN CM 1:5 FOR WALLS, R.C.C. LINEL, SUNSHADE, ROOF SLAB WITH CC 1:2:4
  - PLASTERING WITH CM 1:5 FOR WALLS

- PROPOSED
- ROAD
- PLOT BOUNDARY

*P. Sankaranarayanan*  
OWNER

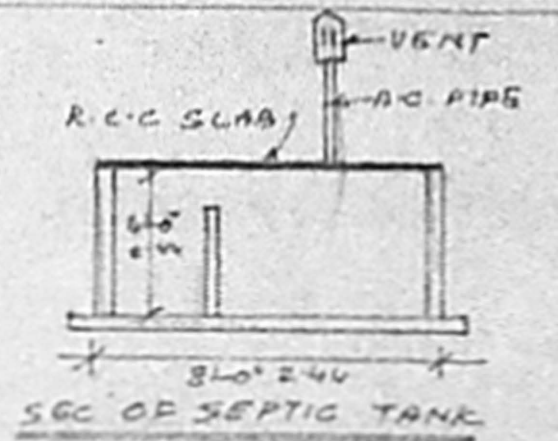

**SEC OF SEPTIC TANK**

**P. Mohan Rao, D.C.E.**  
LICENSED SURVEYOR  
Corporation of Madras  
REG. No: 14  
AMBATTUR TOWNSHIP  
MUNICIPALITY  
City Engineer  
Office: 12, Madley Road  
T. NAGAR, MADRAS-600 017  
Phone: 440782